

FRONT ELEVATION

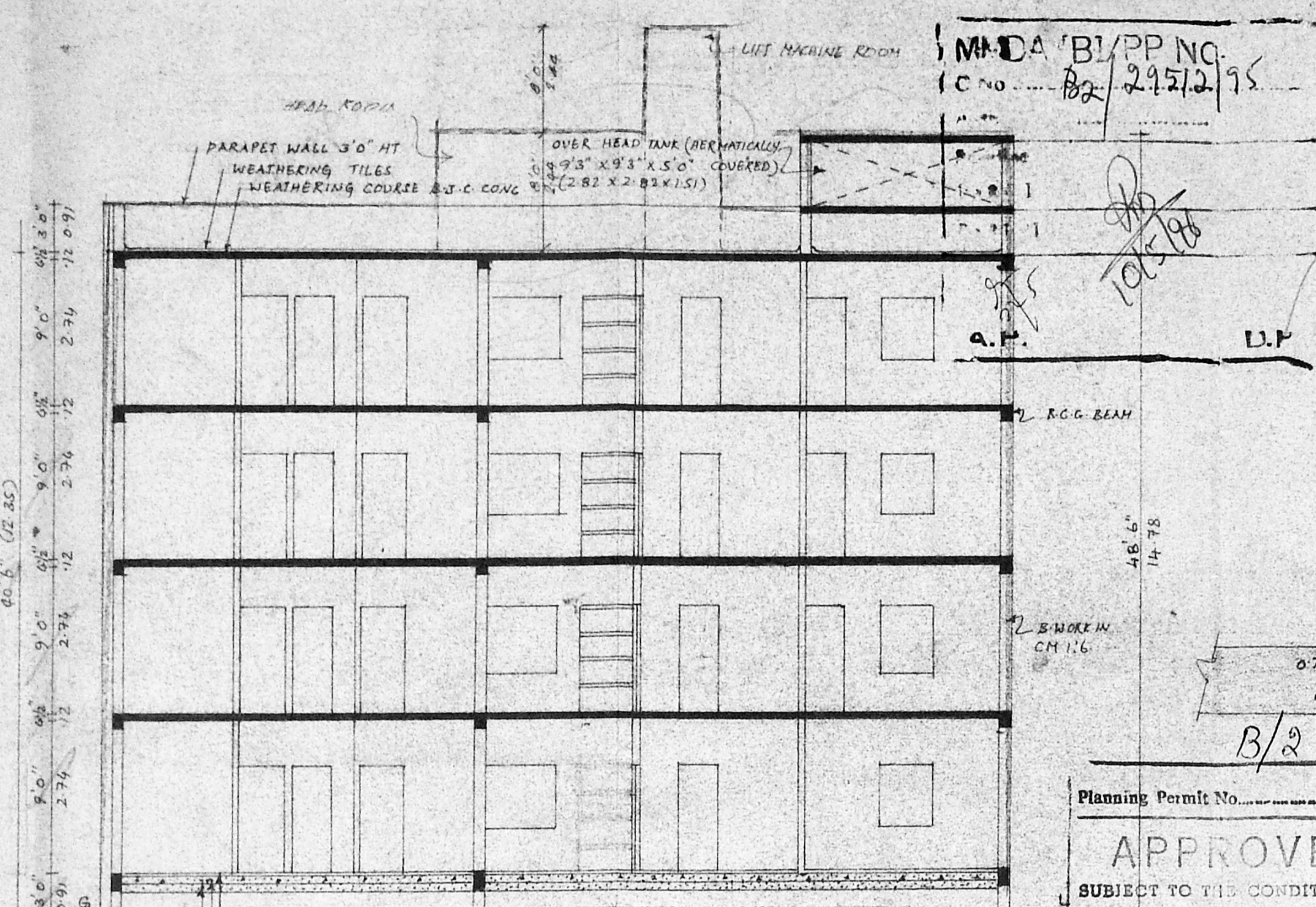

SECTION ON 'AB'

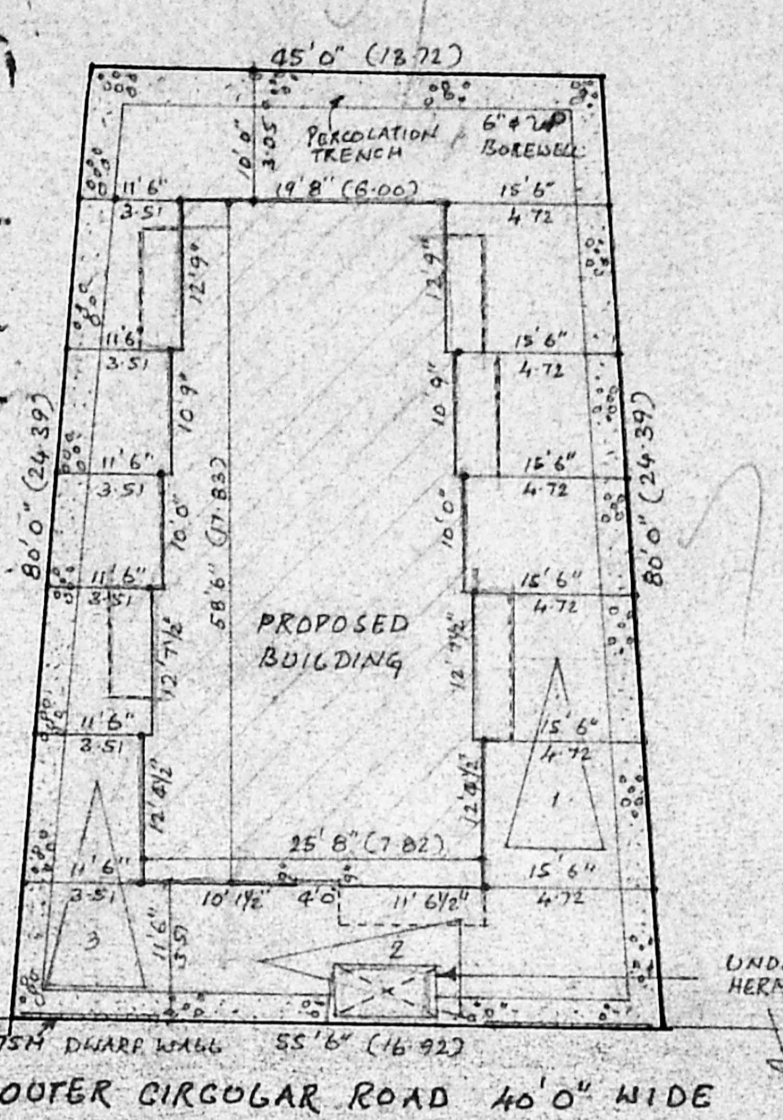

B/2 3684/119/3 SITE PLAN
SCALE 1" = 160' (1:200)

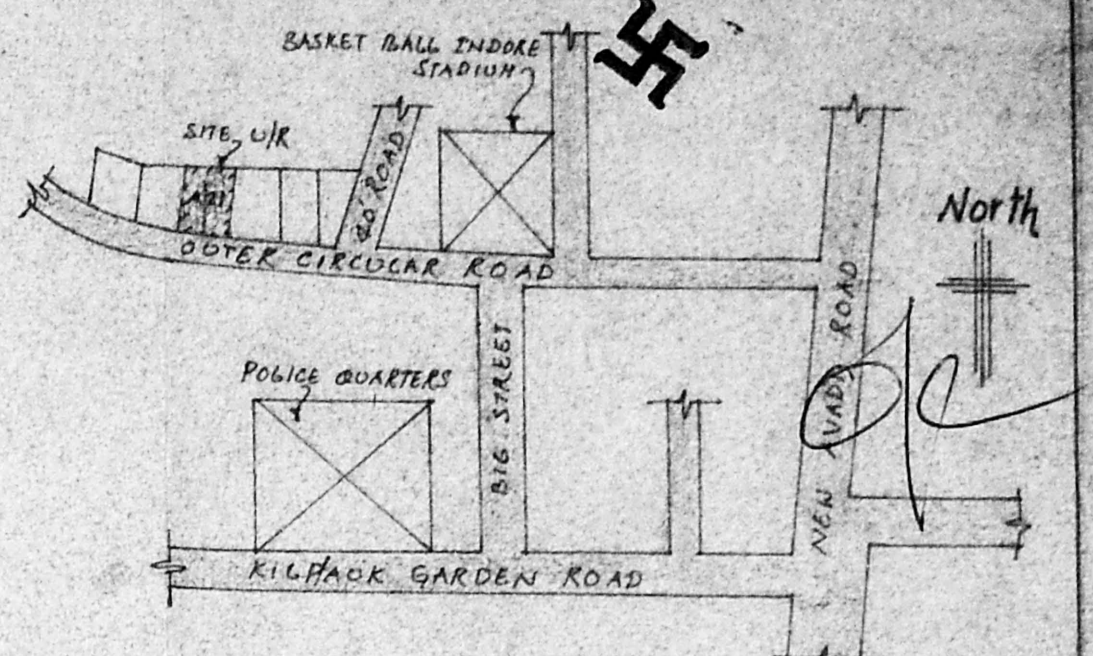

KEY PLAN
NOT TO SCALE

Planning Permit No.
APPROVED
SUBJECT TO THE CONDITIONS IN
THIS OFFICE LETTER
No. B2/2952/95 Date 9/2/96
FOR MEMBER SECRETARY
MADRAS METROPOLITAN
DEVELOPMENT AUTHORITY
MADRAS-600008

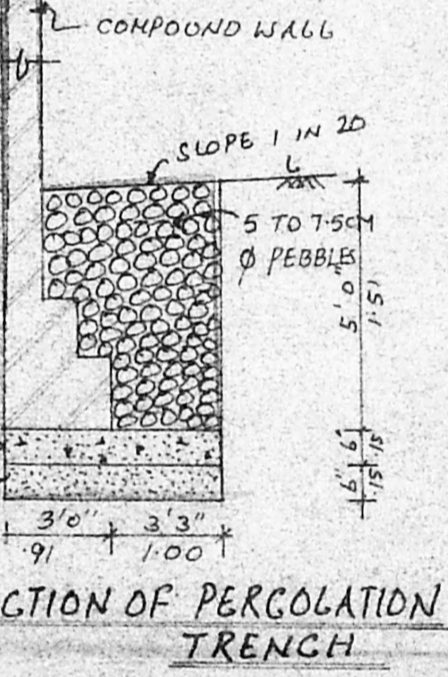

SECTION OF PERCOLATION TRENCH

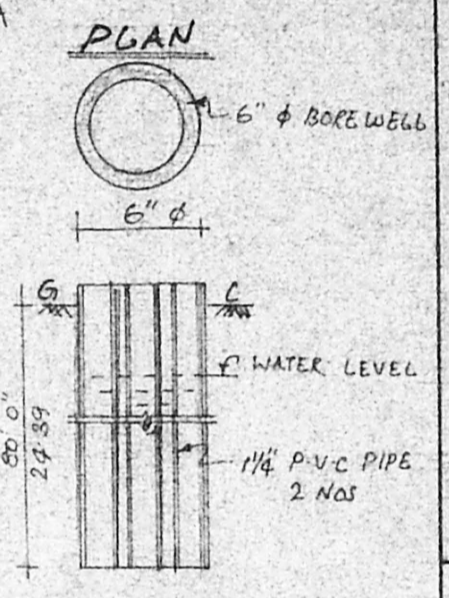

SECTION OF BOREWELL

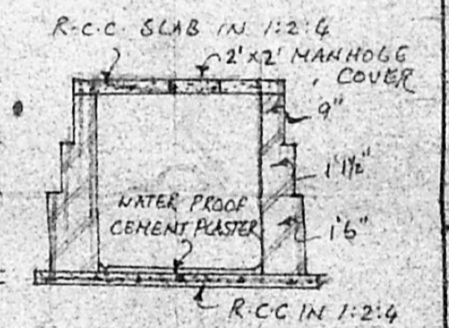

SECTION ON 'GD'

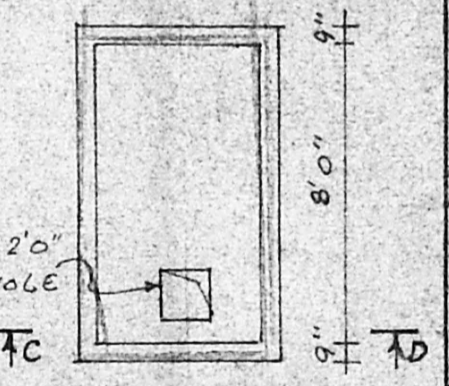

DETAILS OF SUMP

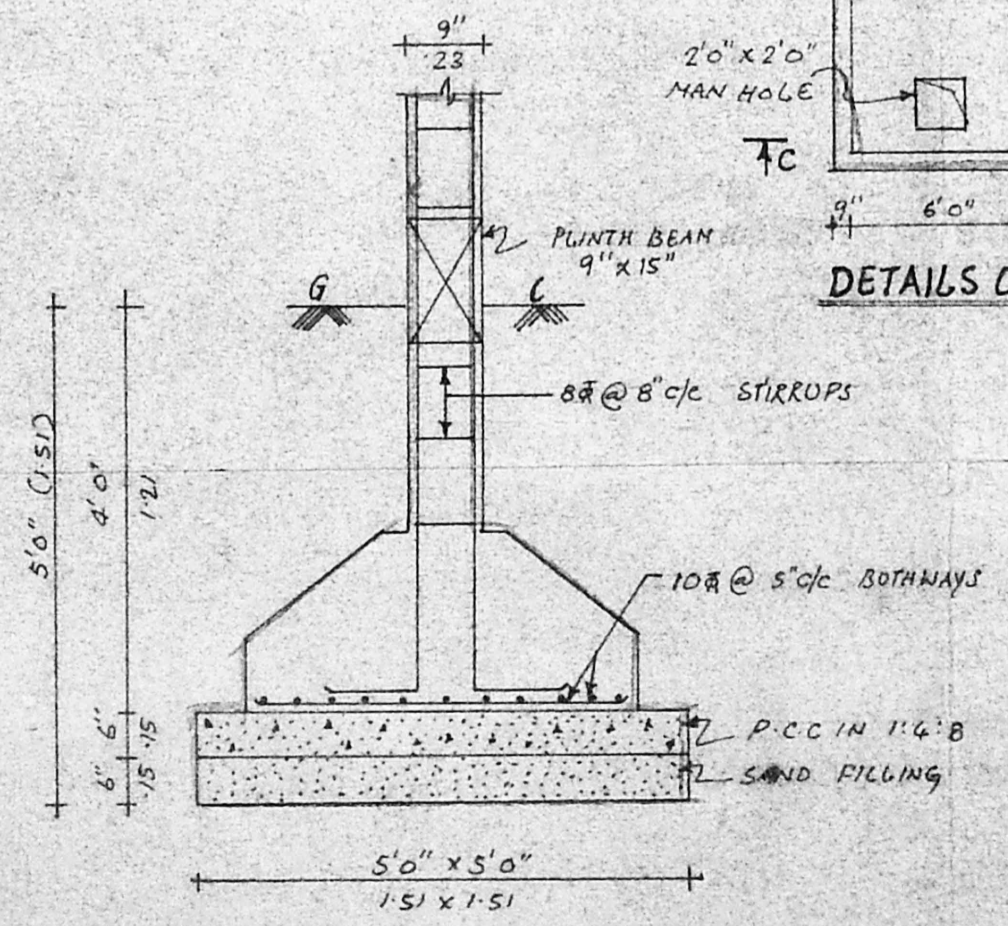

FOUNDATION DETAILS
SCALE 1" = 2' 0"

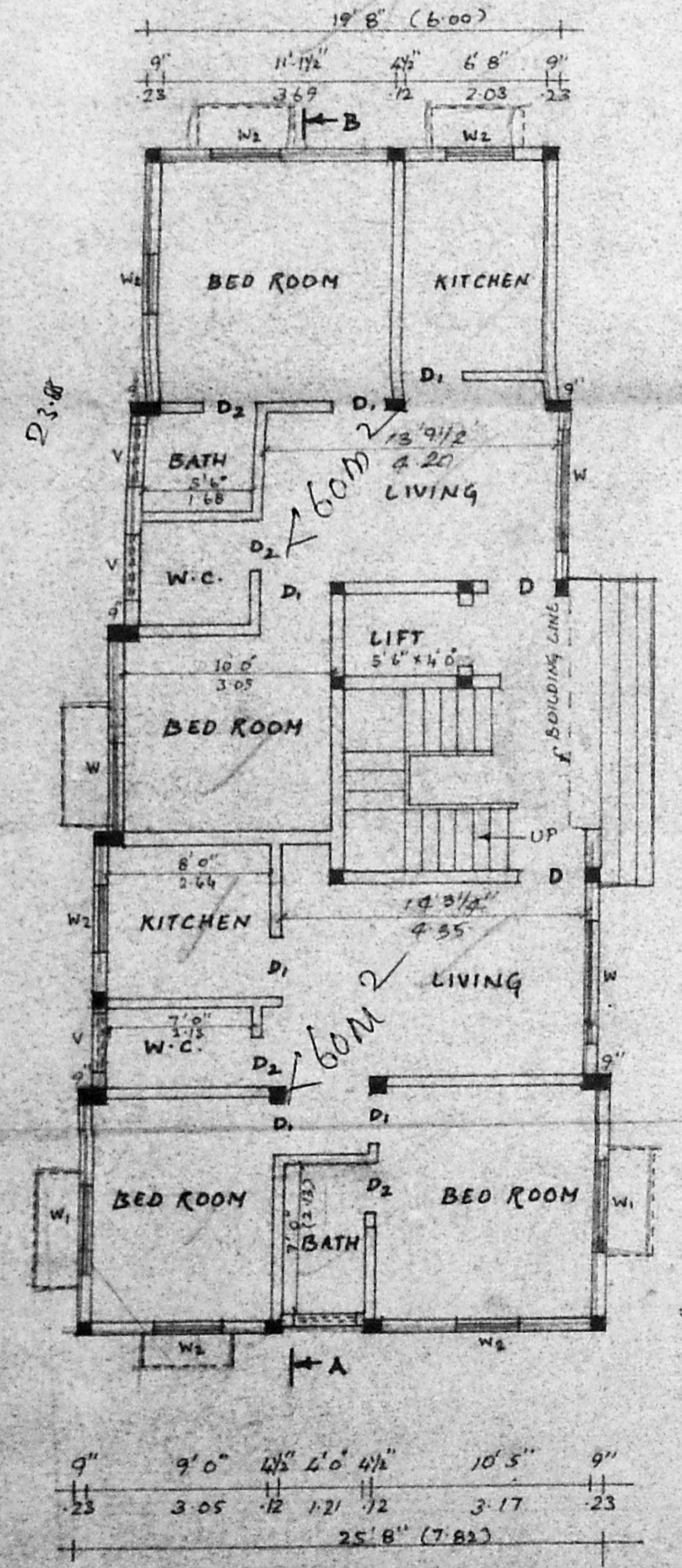

GROUND FLOOR PLAN

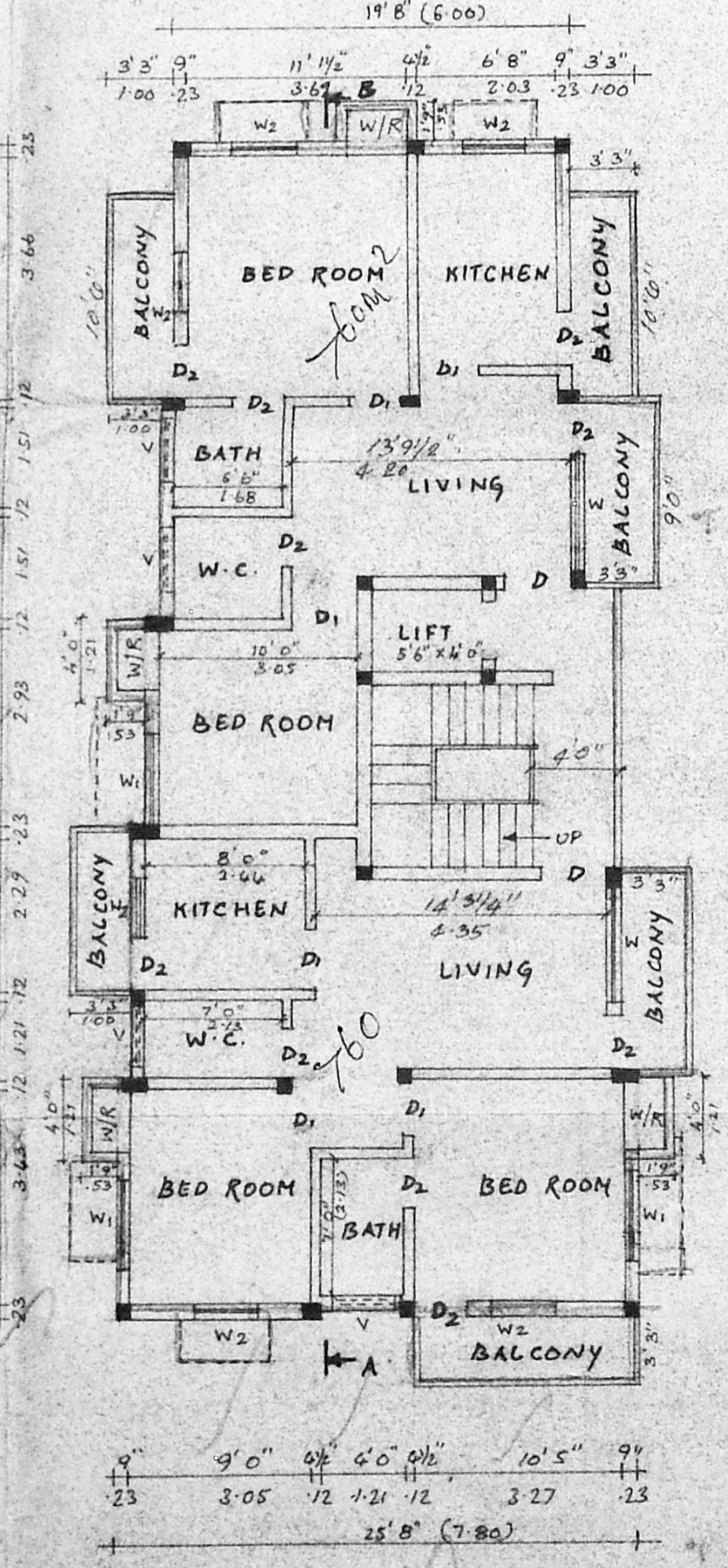

TYPICAL FLOOR PLAN (I, II & III FLOORS)

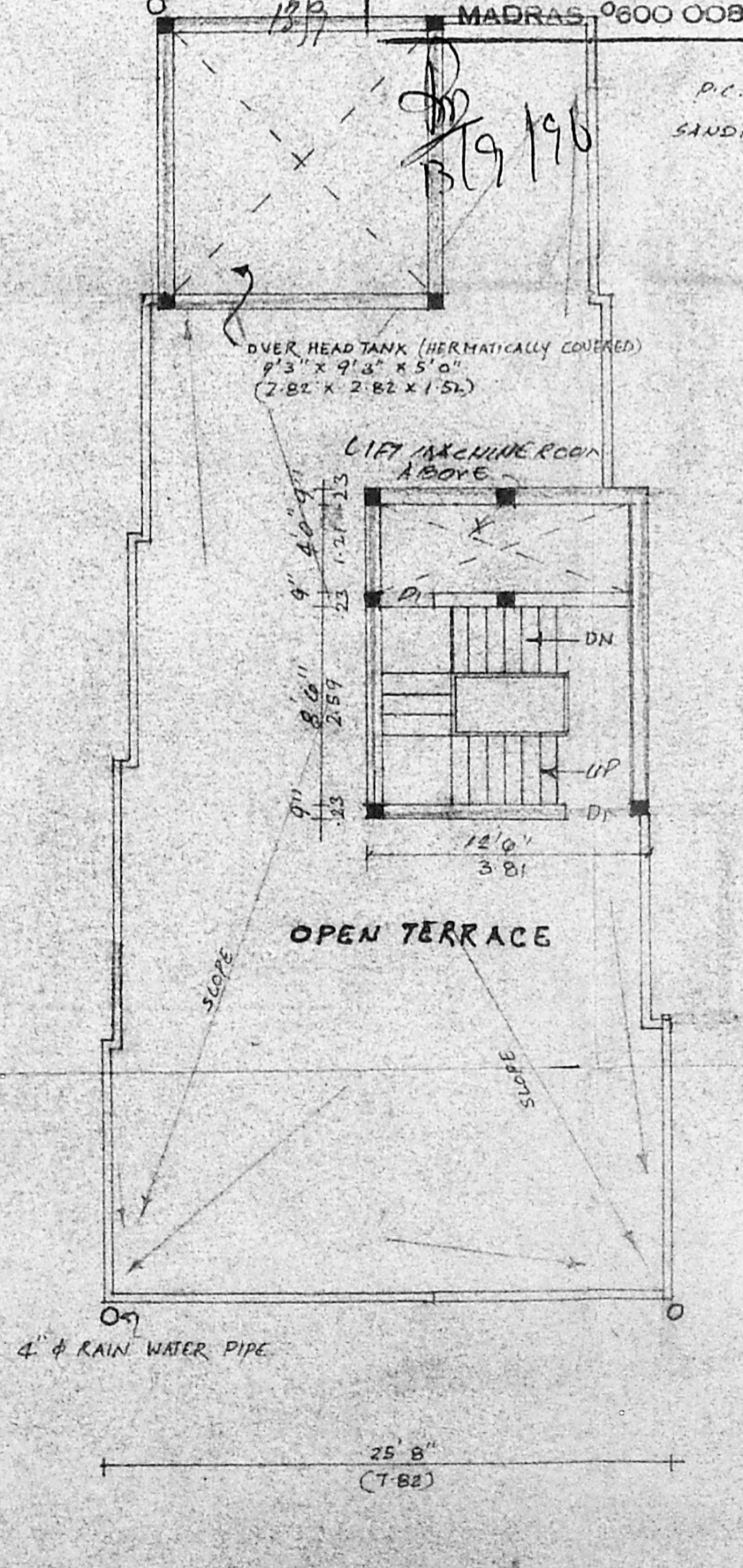

TERRACE FLOOR PLAN

SPECIFICATIONS
P.C.C. 1:4:8 FOR FOUNDATION AND BASEMENT
R.C.C. IN 1:2:4 FOR COLUMNS AND BEAMS
SUPERSTRUCTURE BRICKWORK IN CM 1:6
R.C.C. IN 1:2:4 FOR LINTELS, BUNSHADES, ROOF SLABS AND ROOF BEAMS
PLASTERING ALL WALLS IN CM 1:5 AND FOR CEILING IN 1:3
COUNTRYWOOD DOORS AND WINDOWS WITH TWO COATS OF EMERALG PAINT
TWO COATS OF CEMENT PAINTING FOR ALL WALLS AND CEILING
WEATHERING COURSE WITH B.J.C. CONCRETE
ONE LAYER OF PRESSED TILES OVER B.J.C. CONC.

JOINERY DETAILS

D DOOR	3'3" x 7'0" (100 x 213)
D1 DOOR	3'0" x 7'0" (91 x 213)
D2 DOOR	2'6" x 7'0" (76 x 213)
W WINDOW	6'0" x 4'6" (183 x 136)
W1 WINDOW	4'6" x 4'6" (139 x 136)
W2 WINDOW	3'0" x 4'6" (91 x 136)
V VENTILATOR	3'0" x 2'0" (91 x 60)

AREA DETAILS

	SFT.	SMT.
PLOT AREA	4016.00	378.23
GROUND FLOOR AREA	1926.20	128.25
FIRST FLOOR AREA	1553.00	144.33
SECOND FLOOR AREA	1553.00	144.33
THIRD FLOOR AREA	1553.00	144.33
PLOT COVERAGE	33%	
F.S.I.	1.49	

COLOR INDEX

PROPOSED ROAD	=====
BOUNDARY	=====

PLAN SHOWING THE PROPOSED FLATS AT DOOR NO 61 PLOT NO. 121 R.S. NO. 61/104 OUTER CIRCULAR ROAD DIVISION NO. 51 BGOCK NO. 7 EGMORE VILLAGE.
SCALE 1" = 8' 0"

P.V. Amaravathy
OWNER SIGNATURE
V. Balasubramani
V. BALASUBRAMANI, B. Arch., A.I.A., M.C.E., ARCHITECT
Regd. No. 10712 Council of Architecture
Licensed Surveyor Class I R.A. No. 3
CORPORATION OF MADRAS
No. 3, Paper Mills Road, First Floor,
NEAR PERAMBUR CHURCH, MADRAS-600 008